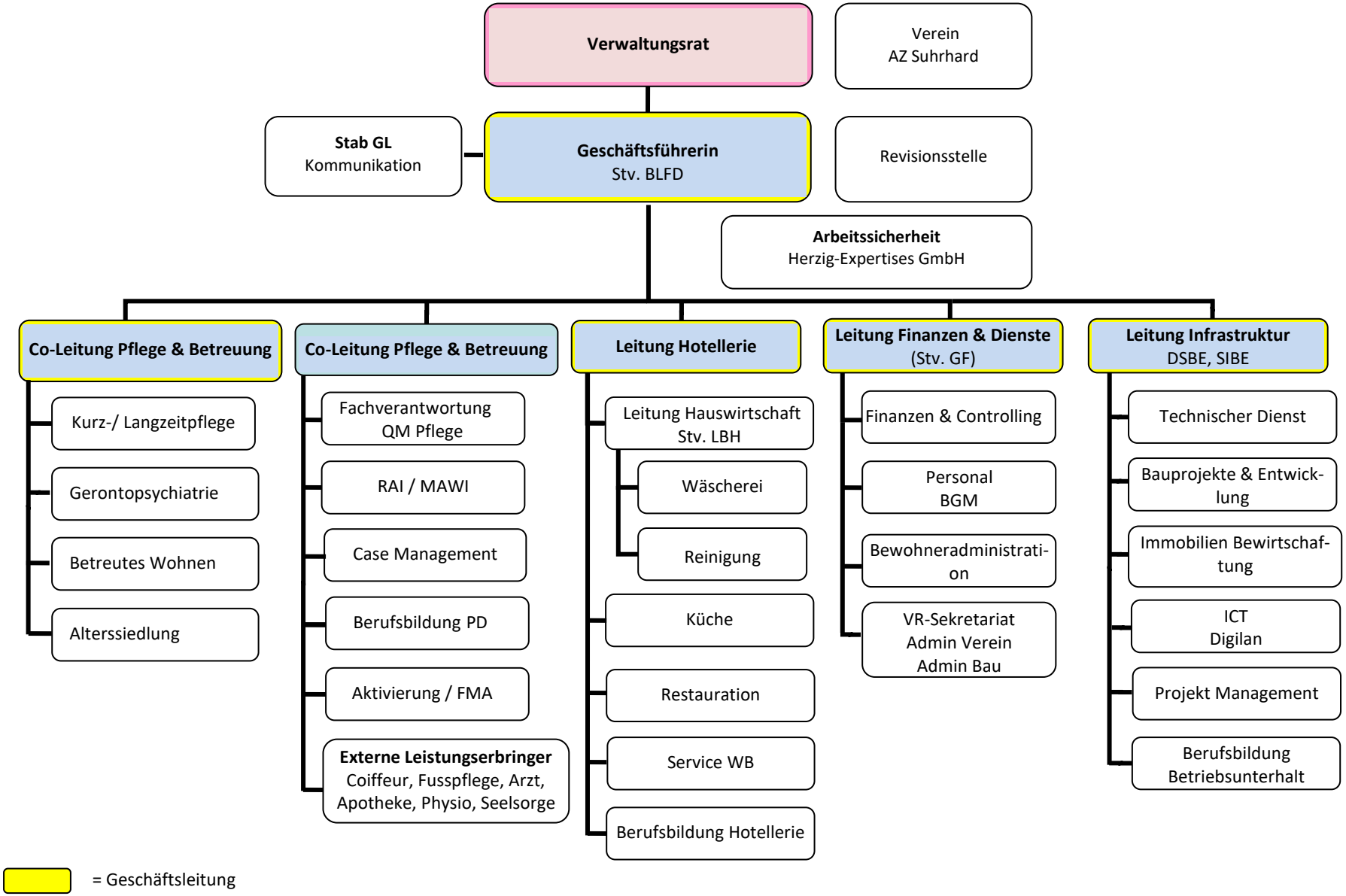Organigramm
Alterszentrum Suhrhard AG